

# BUFFALO

SEWER AUTHORITY



## Informational Session for Upcoming BSA Capital Projects Solicitations

FOR PROFESSIONAL SERVICES AND  
CONSTRUCTION CONTRACTS

Wednesday, October 16th | 11:00 am – 12:30 pm EST

BSA Capital Projects Program Management Team:

**TYLin**

Greeley and Hansen  
Water Solutions

Arcadis | JM Davidson Engineering | Hallmark Planning & Development | e3 Communications | Watts Architecture & Engineering |  
CORE Environmental | Atlantic Testing Laboratories | Frandina Engineering and Land Surveying | KHEOPS Architecture, Engineering  
and Survey | International Institute of Buffalo | Jade Stone Engineering | NASCO Construction Services | JKMuir | People Inc.

# Agenda



**Opening Remarks**



**Buffalo Sewer Authority's  
Queen City Clean Waters Overview**



**Upcoming Capital Projects**



**D/M/WBE Requirements &  
Certifications**



**Community Benefits Program**



**Consultant Proposals &  
Requirements**



**Construction Bid Solicitations &  
Requirements**



**Feedback and Q&A Session**

# Opening Remarks



Online  
Meeting



Microphones  
Muted



Utilize the  
Chat Feature



Live  
Q&A



Recorded  
Meeting



Closed  
Caption

The presentation and attendee list will be shared with all attendees.

# Presenters

## OWNER

**B U F F A L O**  
SEWER AUTHORITY

---

**Rosaleen Nogle, PE, BCEE**  
Principal Sanitary Engineer

## PROGRAM MANAGEMENT TEAM

**TYLin**

---

**Walt Walker, PE, ENV SP**  
Program Director

**JMDavidson**  
Engineering, D.P.C.

---

**Jaime Davidson, PE**  
Collections System Advisor

# Buffalo Sewer's *Queen City Clean Waters*



## VISION

Clean waters and a resilient Buffalo.



## MISSION

To safeguard public health and the environment while fostering strong community partnerships, creating meaningful workforce opportunities, and driving lasting economic impact for future generations in the City of Buffalo.



# Queen City Clean Waters

## PROGRAM OVERVIEW

50+  
SITES

\$1  
BILLION

15  
YEARS

[buffalosewer.org/construction-projects/queen-city-clean-waters/](https://buffalosewer.org/construction-projects/queen-city-clean-waters/)

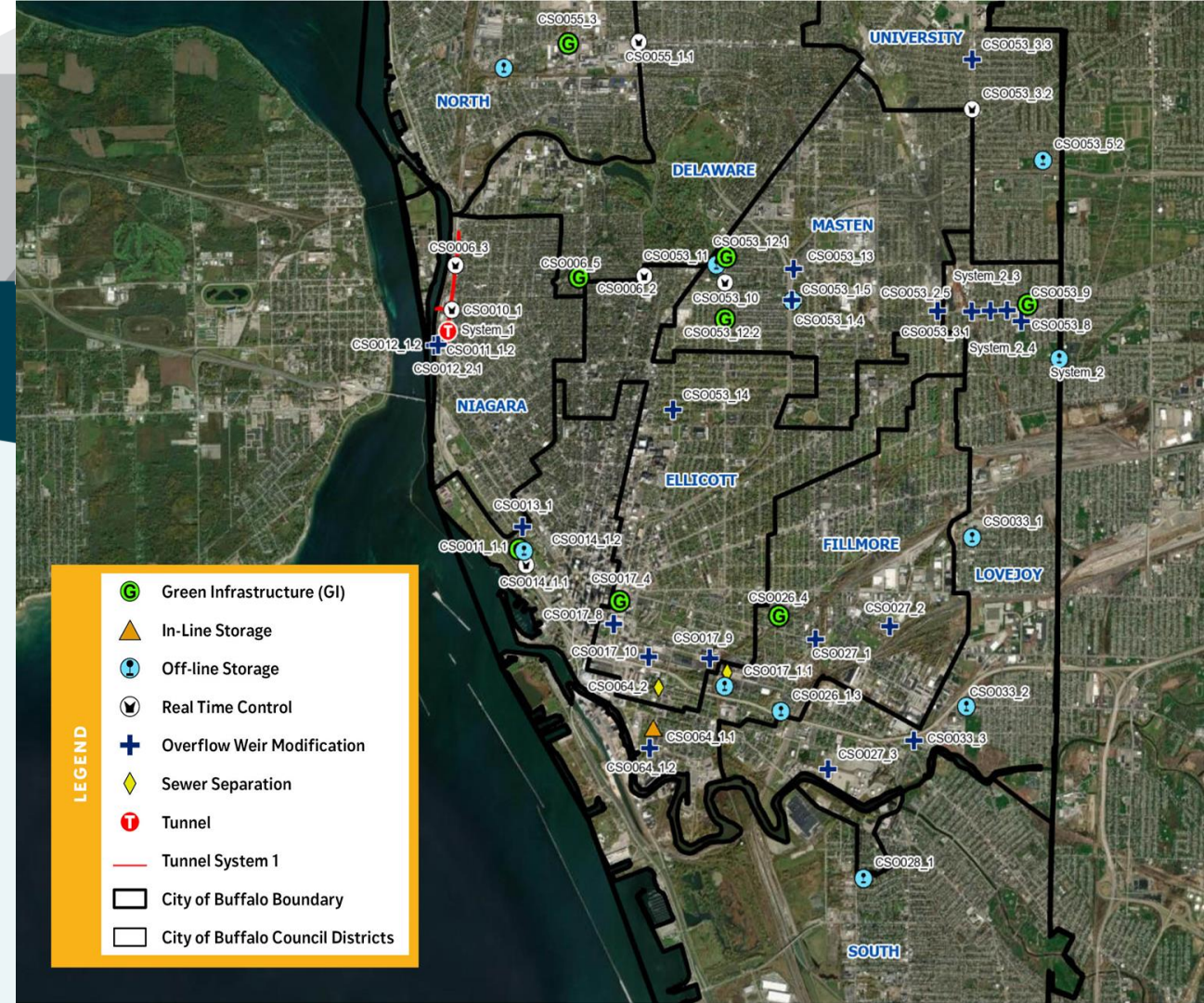

# Types of QCCW Projects

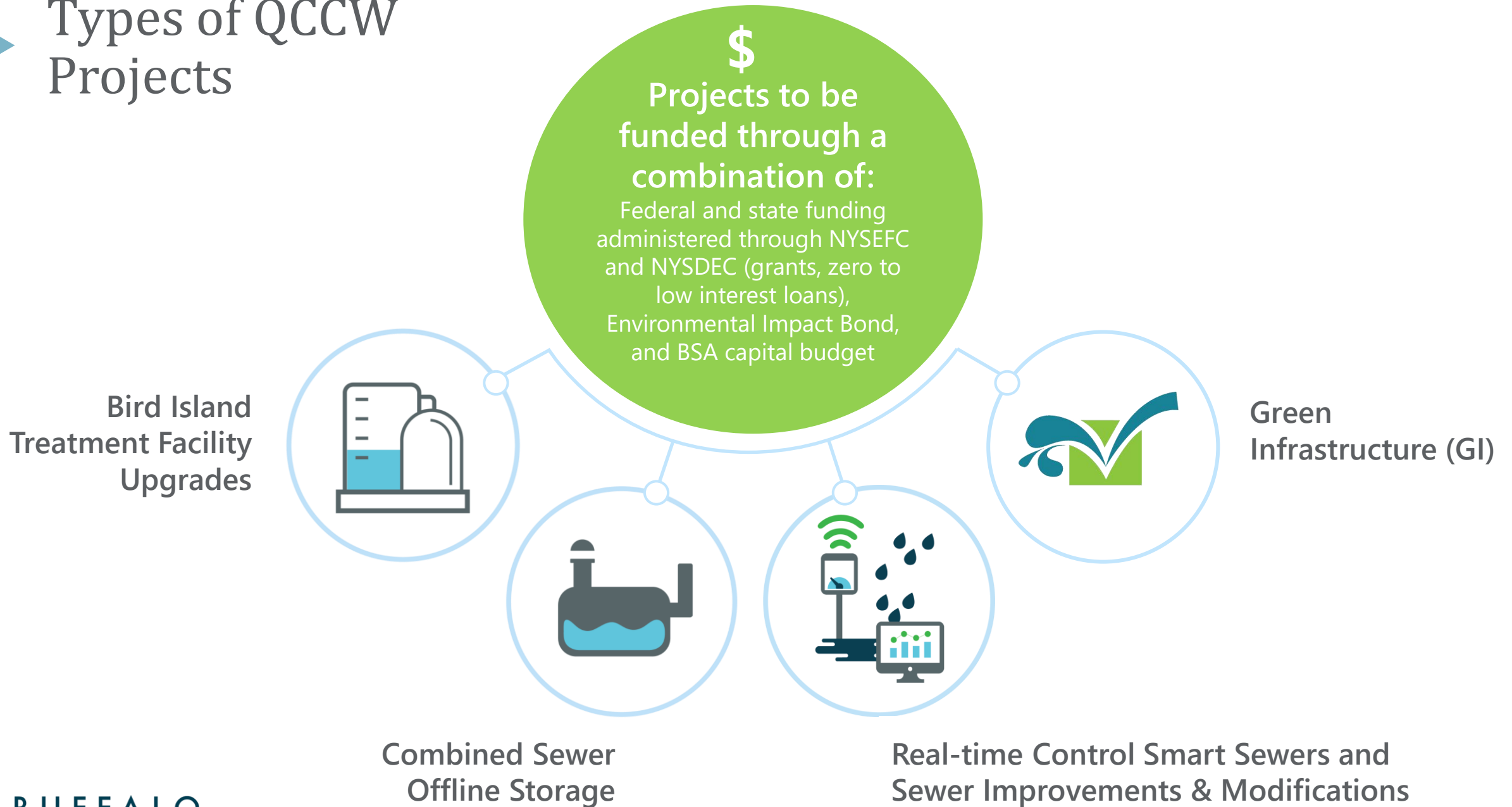

# Upcoming QCCW Capital Projects for 2024 - 2025

- **PROFESSIONAL SERVICES (DESIGN CONSULTANT RFP)**
- **CONSTRUCTION SERVICES (INVITATION TO BID)**



## Upcoming Projects – Overflow Weir (Sewer Patrol Point) Modifications

| PROJECT NAME                            | LOCATION                          | TYPE OF CONTRACT  | ESTIMATED DATE OF ADVERTISEMENT | OPINION OF PROBABLE CONSTRUCTION COST | PROJECT DESCRIPTION   |
|---|-----------------------------------|---|---------------------------------|---------------------------------------|---|
| CSO053_2.5 SPP337 Modification          | Colorado & Scajaquada             | Construction  | Q3 2025                         | \$12,000,000                          | <ul style="list-style-type: none"> <li>• New diversion chamber</li> <li>• 50'+ drop shaft</li> </ul>  |
| CSO053_8 SPP341A Modification           | Kerns & Genesee                   | Construction  | Q3 2025                         | \$6,500,000                           | <ul style="list-style-type: none"> <li>• Additional of 18" diameter underflow pipe</li> <li>• Raise overflow weir</li> <li>• 50'+ drop shaft</li> </ul>                               |
| CSO053_3.1 SPP338 Modification          | Bailey & Kerns                    | Construction<br><br>(Multiple sites as a single contract) | Q3 2025                         | \$4,000,000                           | <ul style="list-style-type: none"> <li>• Underflow orifice would be enlarged</li> <li>• Raise overflow weir &amp; length increased to 30 ft</li> </ul>                                |
| CSO053_1.5 SPP336B Modification         | Humboldt & Lark                   |   |                                 |                                       | <ul style="list-style-type: none"> <li>• Remove orifice plate</li> <li>• Raise overflow weir</li> </ul>   |
| CSO053_13 SPP165B Modification          | Humboldt & Delavan                |   |                                 |                                       | <ul style="list-style-type: none"> <li>• Upsize underflow orifice / new junction chamber</li> <li>• Upsize underflow pipe to 36" (~1,000LF)</li> <li>• Raise overflow weir</li> </ul> |
| CSO053_14 SPP175/ 176/ 177 Modification | Michigan & Dodge- Riley- Glenwood |   |                                 |                                       | <ul style="list-style-type: none"> <li>• Raise 3 weirs</li> </ul>   |

# CS0053\_2.5 SPP337 Modification

**Location:** Colorado & Scajaquada

## **Project Description:**

- New diversion chamber
- New drop shaft ~50-55 ft deep to Scajaquada Tunnel.

**Bid Release Date:** Q3 2025





# CS0053\_8 SPP341A Modification

**Location:** Kerns & Genesee

## **Project Description:**

- Additional 18" underflow pipe
- Raise the overflow weir
- New drop shaft ~50-55 ft deep to Scajaquada Tunnel.

**Bid Release Date:** Q3 2025





# CS0053\_3.1 SPP338 Modification

**Location:** Bailey & Kerns

## **Project Description:**

- Enlarge underflow orifice
- Raise and lengthen weir

**Bid Release Date:** Q3 2025





# CS0053\_1.5 SPP336B Modification

**Location:** Humbolt & Lark

## Project Description:

- Remove the underflow orifice plate
- Raise the overflow weir

**Bid Release Date:** Q3 2025

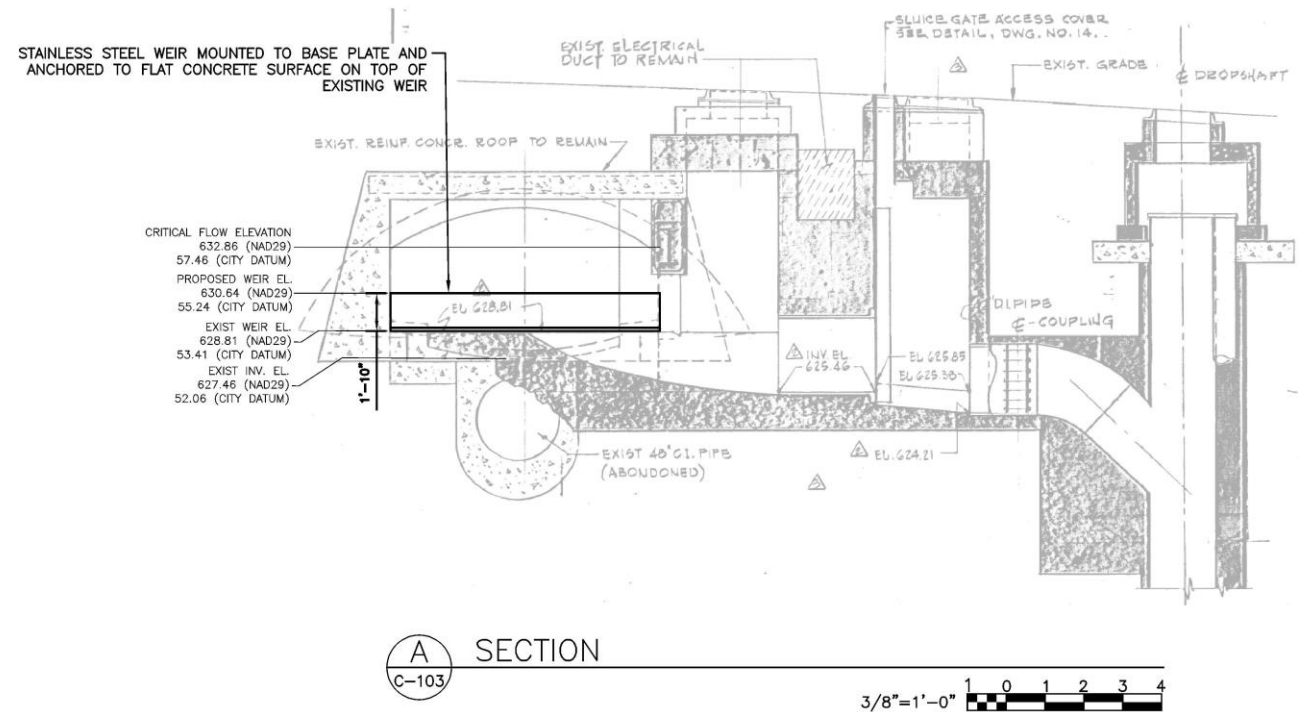

\*Sketch for illustrative purposes only and not representative of final design.



# CS0053\_14 SPP175/ 176/ 177 Modification

**Location:** Michigan & Dodge –  
Riley – Glenwood

## Project Description:

Raise weirs at:

- SPP175 (Dodge St & Michigan Ave)
- SPP176 (Michigan Ave & Riley St)
- SPP177 (Michigan & Glenwood Aves)

**Bid Release Date:** Q3 2025

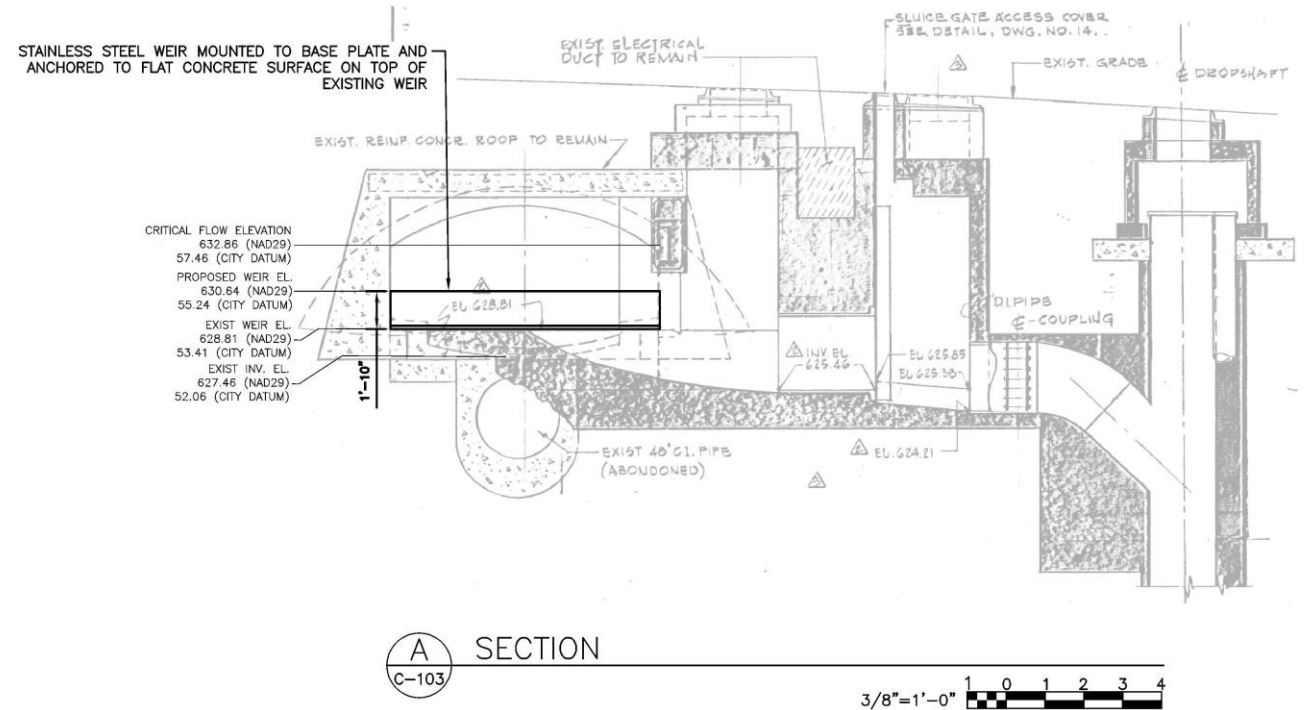

\*Sketch for illustrative purposes only and not representative of final design.

# Upcoming Projects – Facility and Offline Storage

| PROJECT NAME   | LOCATION                    | TYPE OF CONTRACT | ESTIMATED DATE OF RFP/ BID ADVERTISEMENT | OPINION OF PROBABLE CONSTRUCTION COST | PROJECT DESCRIPTION   |
|--|-----------------------------|------------------|--|---------------------------------------|---|
| Sidney & Lark Offline Storage (OLS)                                | Sidney St & Lark St         | Design           | Q4 2024                                  | \$27,720,000                          | <ul style="list-style-type: none"> <li>3.26 MG Tank under city-owned vacant lots</li> <li>Dewater via gravity to the Scajaquada Tunnel Interceptor</li> </ul>   |
| Edison & Martha Offline Storage (OLS)                              | Edison & Martha             | Design           | Q1 2025                                  | \$37,240,000                          | <ul style="list-style-type: none"> <li>2.61 MG tank under Roosevelt Park</li> <li>Dewater via gravity to the Edison Avenue trunk sewer.</li> </ul>  |
| Breckenridge St CSO Control Project                                | Breckenridge St & West Ave  | Construction     | Q1 2025                                  | \$20,000,000 - \$25,000,000           | <ul style="list-style-type: none"> <li>Replace and reverse slope of Breckenridge St sewer to discharge to new sewer on West Ave</li> <li>New West Ave line will connect to a new drop-pipe manhole structure at Scajaquada Tunnel at West Ave and Lafayette Ave.</li> <li>New Breckenridge St line will reroute to Herkimer St to West Ave</li> </ul> |
| Raw Wastewater (RWW) & Settled Wastewater (SWW) Pump Station Rehab | Bird Island WWTF            | Construction     | Phase 1: Q1 2025<br>Phase 2: Q3 2025     | \$15,000,000-\$20,000,000 each        | Pump and valve rehabilitation, impeller replacements, roof repairs, instrumentation & control improvements, electrical upgrades   |
| South Buffalo Pump Station Rehab                                   | Bailey Ave & Old Bailey Ave | Construction     | Q3/Q4 2025                               | \$20,000,000-\$25,000,000             | Process mechanical, structural, architecture, HVAC, electrical, sitework  |
| Primary Treatment Renovation – Contract B (Rebid)                  | Bird Island WWTF            | Construction     | Q3 2025                                  | \$60,000,000 - \$70,000,000           | New High-Rate Disinfection Chlorine Contact Tank, High-Rate Disinfection Building, renovations to the existing Outfall Structure 001, HRD Influent and Effluent Conduits, modifications to the existing Bypass and Control Chamber and Primary Bypass Junction Chamber and gates.   |



# CS0053\_1.4 3.26 MG Sidney & Lark OLS

**Location:** Sidney St & Lark St

## Project Description:

- 3.26 MG underground tank
- Corner of Sidney Street and Lark Street (city owned vacant lots)
- Dewater via gravity to the Scajaquada Tunnel Interceptor

**RFP Release Date:** Q4 2024



# CS0053\_5.2

## Edison & Martha OLS

**Location:** Edison Ave & Martha Ave

### Project Description:

- 2.61 MG buried concrete tank
- Diversion structure
- Tank inlet and outlet sewers

**RFP Release Date:** Q1 2025







# Breckenridge St CSO Control Project

(FORMERLY BRECKENRIDGE & NIAGARA RTC)

**Location:** Breckenridge St & West Ave to Lafayette Ave & West Ave  
**Project Description:**

- Replace and reverse slope of Breckenridge St sewer to discharge to new sewer on West Ave
- New West Ave line will connect to a new drop-pipe manhole structure at Scajaquada Tunnel at West Ave and Lafayette Ave.
- New Breckenridge St line will reroute to Herkimer St to West Ave

**Bid Advertisement Date:** Q2 2025

**Estimated Cost:** \$20M-\$25M

# South Buffalo Pump Station Upgrades

## Project Description:

- Pump rehabilitation
- Seal water improvements
- Discharge chamber improvements
- HVAC system replacement
- Comprehensive structural & architectural rehabilitation
- Control room improvements
- Enhanced equipment removal
- Comprehensive control system upgrades
- Supporting plumbing, site, and electrical work

**Bid Advertisement Date:** Q3/Q4 2025

**Estimated Cost:** \$20M - \$25M





# Raw Wastewater (RWW) & Settled Wastewater (SWW) Pump Station Upgrades Phase 1 & Phase 2

## Project Description:

The Bird Island Wastewater Treatment Facility, including the RWW operational since 1938, initially served as a primary treatment plant.

Secondary treatment facilities, including SWW were added in the late 1970s due to the Clean Water Act and became operational in 1981.

The project's goal is to restore full pump capacity to these aging pump stations.

Work includes the following:

- Mechanical – Pump and Valve Rehab and Vacuum Priming System
- Electrical – Motor Rehab;
- Instrumentation & Controls – Pump Controls upgrade; and
- Structural/Architectural – Roof Replacement/repair

**Bid Advertisement Date:** Phase 1 – Q1 2025 | Phase 2 – Q 3 2025

**Estimated Cost:** Phase 1 - \$15M - \$20M | Phase 2 - \$15M - \$20M

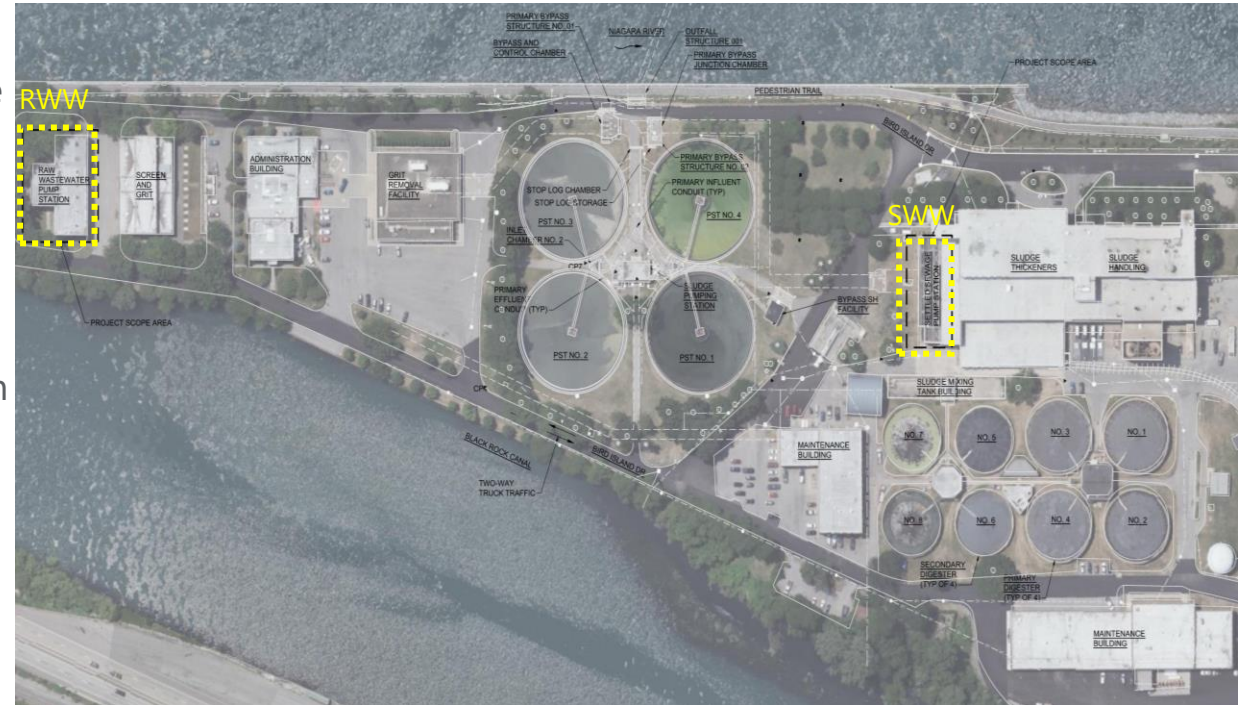

# Primary Treatment Renovation – Contract B (Rebid)

- New High-Rate Disinfection (HRD) Chlorine Contact Tank and High-Rate Disinfection (HRD) Pump Station Building
- New connection and renovations to the existing Outfall Structure 001, HRD Influent and Effluent Conduits
- Modifications to the existing Bypass and Control Chamber and Primary Bypass Junction Chamber
- Replacement of gates at the Bypass and Control Chamber, Primary Bypass Structure No. 1 and 2.
- Update: Gate WW-17 replacement now to be performed under a separate contract.
- **Bid Advertisement Date:** Q3 2025
- **Estimated Cost:** \$60M-\$70M



*Future Rendering of New HRD Facility (left side) at Bird Island WWTF*

# HRD Pump Station

- Pumping Station
  - 160 MGD firm capacity
  - Five (5) 40 MGD Submersible Pumps
  - 3 Pumps on VFD, 2 constant speed
- Chemical Feed and Storage
  - Three (3) 11,200 gallon storage tanks
  - Chemical feed pumps

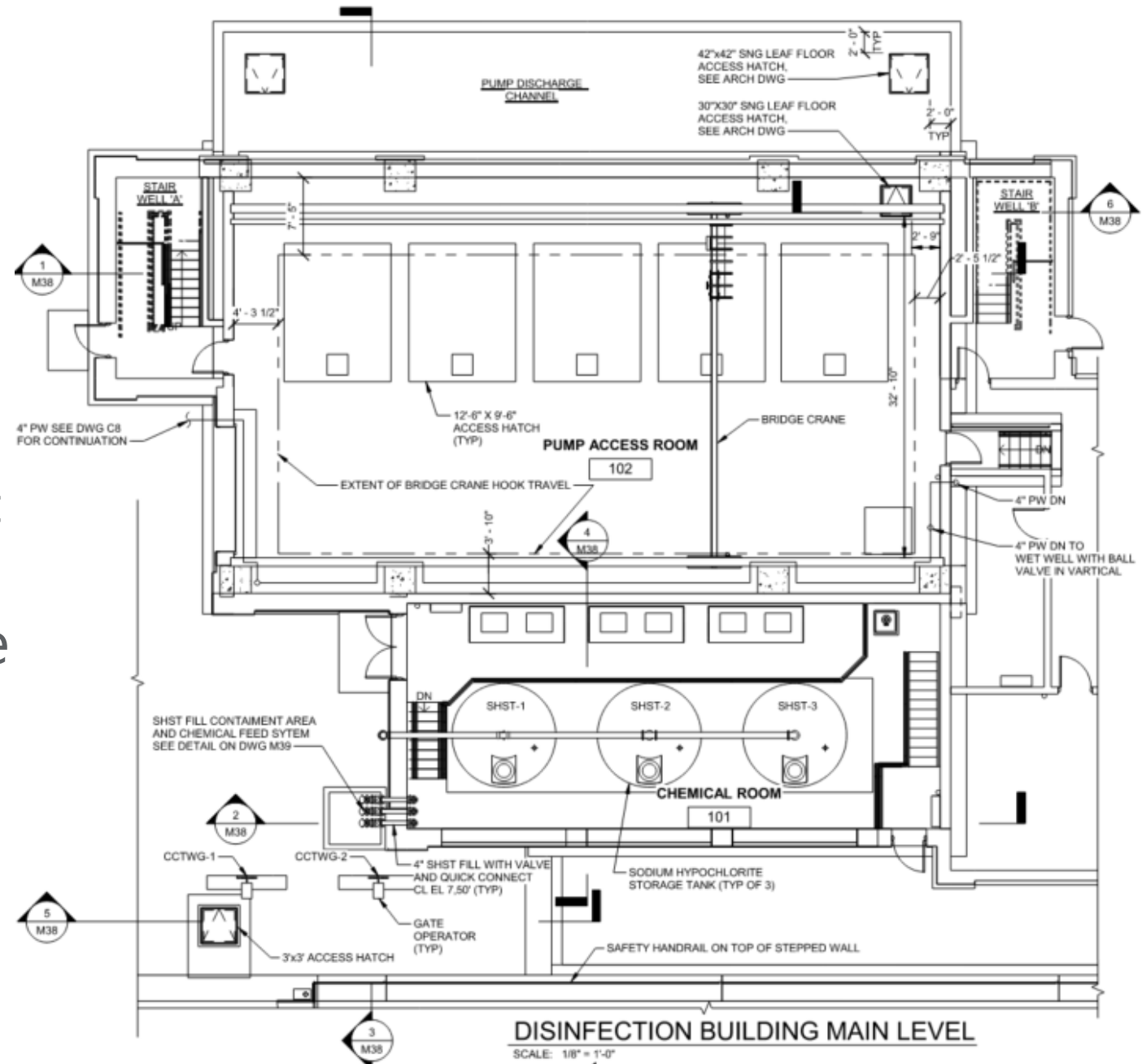



# HRD Chlorine Contact Tank

- 5-minute contact time:
  - Channel Width: 6 ft
  - Channels Length: 120 ft
  - Water Depth: ~13 ft

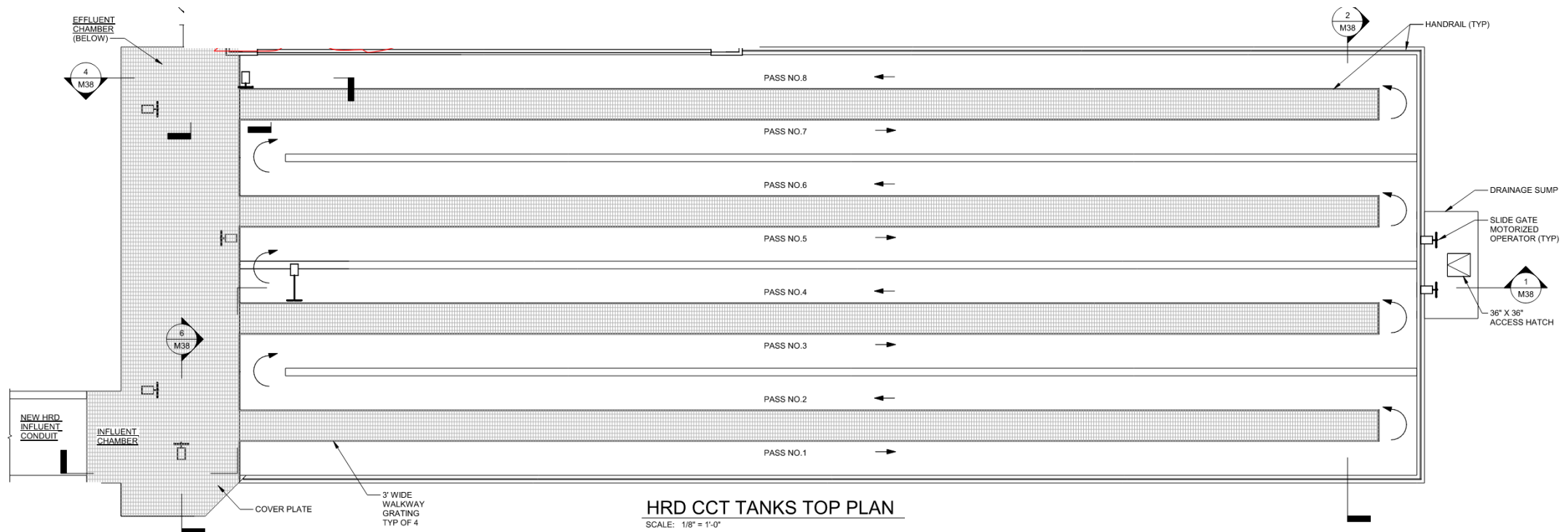



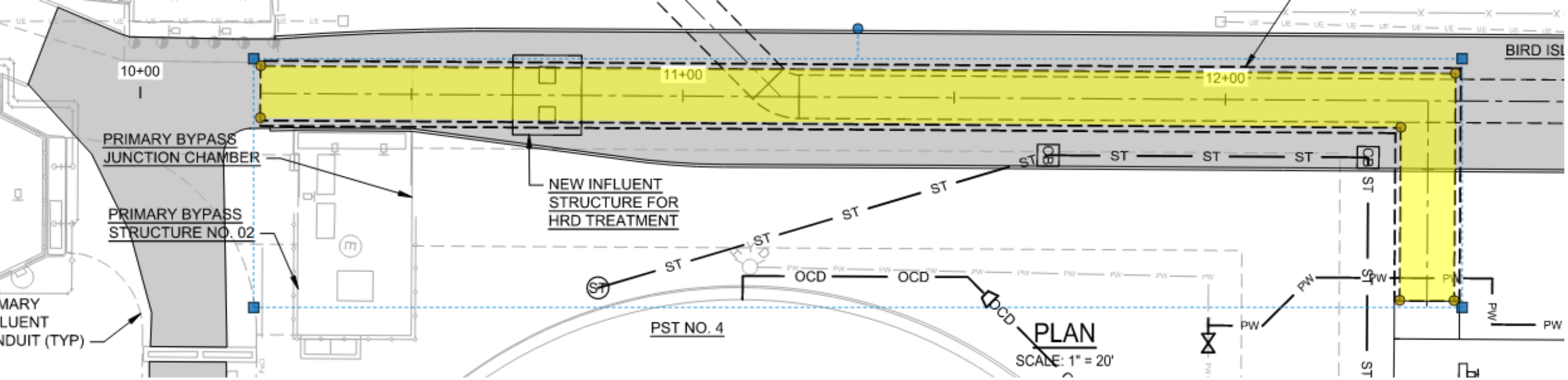

## Influent to HRD Conduit

- Flow
  - Gravity
  - Average Flow: 74 MGD
  - Max Flow: 160 MGD
- Size
  - 8.5'x8.5'
- Structural
  - Material: Cast in Place Concrete
  - Steel piles

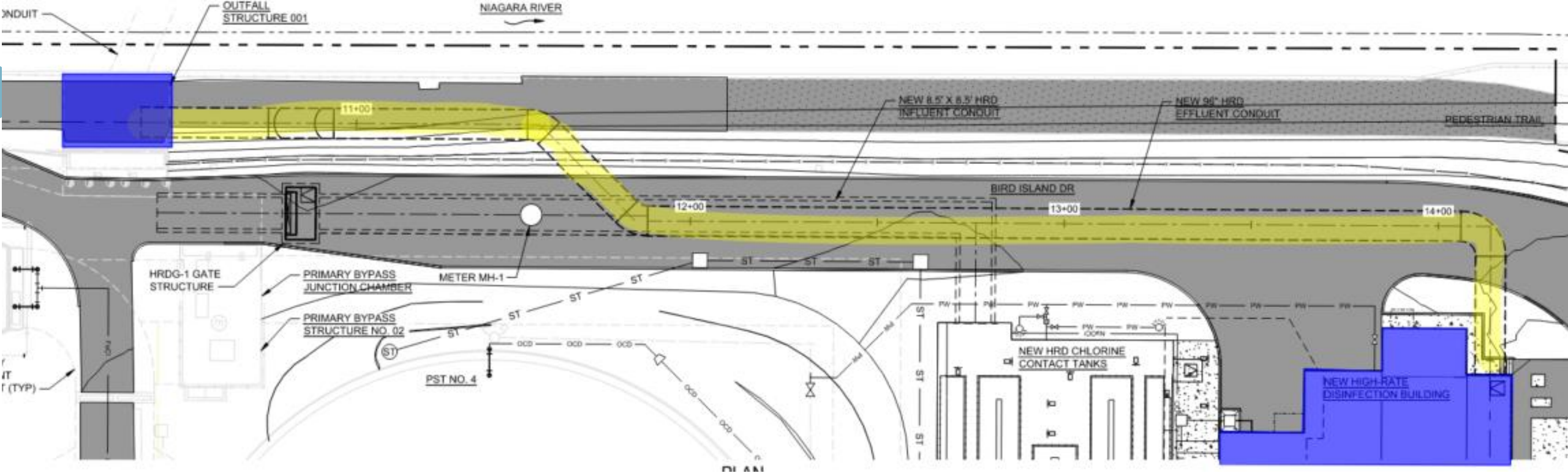

## Outfall 001 Repair and Connection to HRD

- The HRD Pumping Station force main will tie into the existing Outfall 001 structure.
- The existing Outfall 001 overflow structure and conduit was inspected to verify they are structurally competent to facilitate the proposed renovation.

# Primary Treatment Renovation

## Scope of Work – Potential Schedule of Quantities

| NO. | ITEM  | QUANTITY | UNIT        |
|-----|---|----------|-------------|
| 1B  | Construction of a new Chlorine Contact Tank, High-Rate Disinfection Building, a new connection and renovations to the existing Outfall Structure 001, HRD Influent and Effluent Conduits, modifications to the existing Bypass and Control Chamber and Primary Bypass Junction Chamber, replacement of gates at the Bypass and Control Chamber, Primary Bypass Structure No. 1 and 2, and associated equipment, material and labor. | 1        | Lump Sum    |
| 2B  | Negotiated Price: Emerson equipment and integration for the equipment associated with the High-Rate Disinfection System.  | 1        | Lump Sum    |
| 3B  | Allowance for the handling, removal, and legal disposal of unanticipated hazardous and non-hazardous (regulated) waste.   | 1        | Lump Sum    |
| 4B  | Allowance for the handling, removal, and legal disposal of unanticipated impacted soil and groundwater.   | 1        | Lump Sum    |
| 5B  | Allowance for the repair of existing pipelines.   | 1        | Lump Sum    |
| 6B  | Additional earth excavation   | 1,000    | Cubic Yards |
| 7B  | Additional select fill  | 1,000    | Cubic Yards |
| 8B  | Additional Class B Concrete   | 1,000    | Cubic Yards |
| 9B  | Additional Steel Reinforcing  | 5,000    | Pounds      |
| 10B | Additional Pile Length  | 2,000    | Linear Feet |

# Summary: Major Work and Coordination items

- HRD PS and CCT
  - Deep Excavation and Dewatering for Dewatering
  - Electrical power supply from MegaStructure & Substation
  - The new facility itself – Pump station, CCT, and influent and effluent conduit
  - Concrete
  - trucking/delivery
- Coordinating shutdown for portion of Shoreline Trail to facilitate HRD Connection to Outfall 001
- Instrumentation & Controls coordination with Emerson for the Ovation Control System
- Long lead items: HRD pumps, MCC, control panels, WW gates



# Future Construction Projects – Estimated Bid Dates

|   |  |
|---|--|
| Type 1 (Weir Modifications / Gate Installation) | Cornelius Creek CSO Backwater Gate (2025)<br>SPP 206A&B/ SPP 304 (August 2027)<br>SPP 340 (October 2026)<br>SPPs 023, 024, 296 (October 2027)        |
| Type 2 (Underflow Drop Shaft Modifications)     | SPP 339 (October 2026)   |
| Type 3 (Upsized Underflow Pipe)                 | SPP 326 (October 2027)   |
| Off-Line Storage                                | East Delavan Sewer Project (December 2026)<br>Schiller Park (8 MG) (December 2027)<br>Erie Basin Marina (5.55 MG) (September 2028)                   |
| Bird Island WWTF                                | Phase III: Secondary System Expansion (2026)   |
| Green Infrastructure                            | Hennepin Park (Fall 2025)<br>Streetscape and Park Improvements (Fall 2025)<br>Buffalo Public Schools Permeable Pavement and Rain Gardens (Fall 2025) |



# Professional Services and Construction Bid Requirements

# Typical Services Desired for Upcoming BSA Projects

## Professional Services

- Engineering
- Civil/Mechanical
- Civil-Site, Structural, Geotechnical, HVAC/Plumbing, Instrumentation
- Underground Storage Tanks
- Deep Tunnels/Pipes
- Green Infrastructure + Landscape Design
- Architecture
- Energy Efficiency
- Community Engagement and Placemaking
- Grant Writing / Funding Support
- Growth, Inclusion and Partnership of Local Workforce and Suppliers

## Construction

- General, Mechanical, Electrical Contracting
- Equipment Suppliers
- Electrical and Instrumentation
- Concrete
- Excavation/Dewatering
- Traffic Control
- Document Management
- Gate Installation
- Testing and Inspection
- Surveying and Utility Verification
- Photography
- Pavement Sawcutting
- Trucking and Material Procurement
- Environmental Health & Safety
- Growth, Inclusion and Partnership of Local Workforce and Suppliers

# Professional Services: Requests for Proposals (RFPs)

## Typical Proposal Components

Cover Letter

Project Approach

Experience

Professional Team  
(Org Chart + Resumes)

Company Profile

DBE/MWBE Plan

Cost Proposal



## BSA Evaluation Criteria

Demonstrated understanding of project requirements

Technical and creative quality of proposed approach, including community engagement and social impacts

Proposed schedule

Experience with comparable projects

Professional team organization and expertise

Company profile

Minorities, Women, and MBE/WBE/DBE firms as a percentage of the professional team



# Typical Requirements for Construction Bids



## General

- ✓ Bid Sheet(s)
- ✓ Equal Employment Opportunity
- ✓ Tax Exemption
- ✓ Non-Collusive Bidding Certification
- ✓ Insurances
- ✓ List of subcontractors
- ✓ DBE/MWBE Plan



## Bonds

- ✓ Performance Bond – 100%
- ✓ Maintenance Bond – 10%



## Liquidated Damages

- ✓ \$500 per day after time specified for Substantial Completion
- ✓ \$1,000 per day beginning 60 days after time specified for Substantial Completion

# Supplier Diversity: Meaningful Inclusion of DBE/MWBE Firms

- DBE/MWBE must be certified in New York State
  - Typical DBE Goal: 20%
  - Typical MWBE Goal: 30%
- MWBE Certification in Erie County is a plus
- A DBE/MWBE Utilization Plan must be submitted with your Proposal Package:
  - <https://efc.ny.gov/mwbe-forms>
- Prime consultant or contractor must utilize DBE/MWBE suppliers/subcontractors that are certified on behalf of the New York State Certification Program:
  - NYS United DBE Certification Program
  - NYS MWBE Certification Program
- Buffalo Sewer is looking for Plans that are:
  - Reflecting a good-faith effort
  - Realistic and meaningful

## PURPOSE

- 
- Create economic opportunity for DBE/MBE/WBE firms, including firms who are new to working with BSA and/or the City of Buffalo
  - Promote meaningful teaming arrangements, mentorship, and partnership between established, experienced firms and new and/or smaller firms

# DBE, MBE, WBE Resources

MINORITY-OWNED BUSINESS ENTERPRISE & WOMEN-OWNED BUSINESS ENTERPRISE



MWBE - Business Growth Accelerator Program

Mentor-Protégé Program

Supply & Demand Utilization Factsheet

DMWBD Event Speaker Form

NFTA Diversity Development (DBE)

BSU - M&WBE Resources

The MWBE Training Day Conference

Erie County-COB MWBE Certification

## CERTIFICATION RESOURCES:

### Buffalo Small Business Administration

\*Buffalo Main Office:

130 S. Elmwood Ave., Suite 540, Buffalo, NY 14202

Phone: 716-551-4301

### Women's Business Center at Canisius College

1901 Main Street, Science Hall, Buffalo, NY 14208

Phone: 716-888-8280

---

\* **Additional Resources:** Service - Disabled Veteran-Owned Small Business (SDVOB) and other small business resources available at the Buffalo Main Office.



# MWBE Training Day Conference – Buffalo, NY



**When:**  
Oct 24<sup>th</sup>  
8 am – 5:00 pm



**Where:**  
Buffalo Convention Center



**Ticket Prices:**  
\$40 - \$125

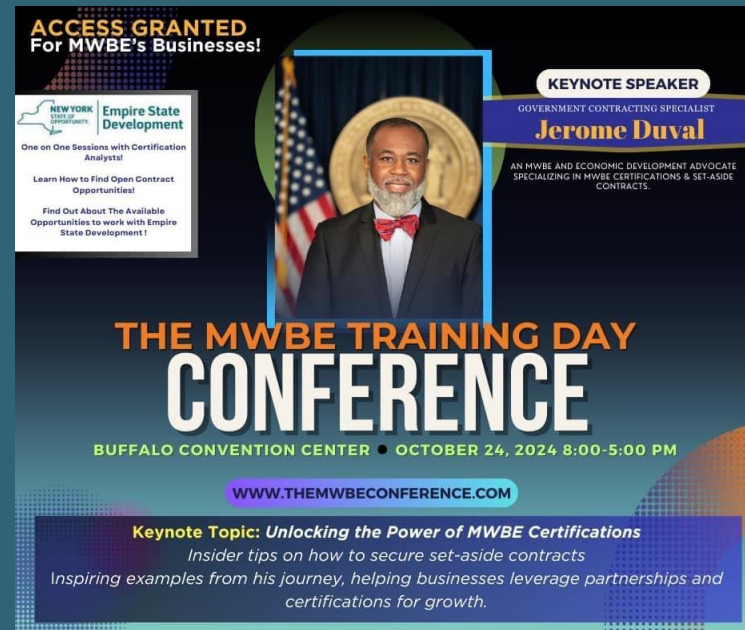

Secure your ticket @ [The MWBE Training Day Conference Tickets](https://www.themwbeconference.com)

# Get Certified!

## MWBE CERTIFICATION SESSIONS



### When:

- Oct 22<sup>nd</sup>
- Oct 29<sup>th</sup>
- Nov 12<sup>th</sup>
- Nov 19<sup>th</sup>



### Where:

Innovation Center-BNMC  
640 Ellicott St.  
Buffalo, NY 14203

## LET'S GET CERTIFIED!

## MWBE CERTIFICATION SESSIONS

Developments By JEM is excited to offer **FREE** four-week hands-on instructional sessions to assist businesses interested in becoming Erie County and NYS MWBE-certified



**Janique Curry**  
MWBE Expert  
Facilitator

SCAN ME



5:30PM-7:30PM

**Tuesday, October 22nd & 29th 2024**  
**Tuesday, November 12th & 19th 2024**



**Innovation Center-BNMC**  
**640 Ellicott St, Buffalo, NY 14203**

**Limited Space Available! Participation requires a pre-screening interview. Scan the QR code to apply today!**

Community  
Partnership



**Gilbane**



**Turner**



**BNMC**  
INNOVATION COMMUNITY



# Get Certified!

## MWBE CERTIFICATION SESSIONS

Hosted by The Exchange at Beverly Gray

Wednesdays, Jan 8-Feb 26, 2025

- Applications open for our January cohort of The Business of MWBE!
- Apply now as each applicant has to go through an interview process if you meet all qualifications.
- More information will be coming out soon.



## THE BUSINESS OF MWBE: CERTIFICATION EDITION

January 8 - February 26, 2025 | Weekly on Wednesdays from 5:30-7:30 PM

The Exchange is proud to offer our FREE, biannual 8-week program for Buffalo BIPOC small business owners seeking a NYS Minority and Women Business Enterprise certification. A pre-screening interview is required for program acceptance. **Spots are limited, so scan the QR code to apply today!**



JS CURRY & ASSOCIATES, LLC  
MAKING THE CONNECTIONS

SIGN UP

APPLY HERE:



**THE EXCHANGE AT BEVERLY GRAY**

334 E Utica St • Buffalo, NY • 14208

Office: 716.800.2171 • Email: [info@theexchangebuffalo.org](mailto:info@theexchangebuffalo.org)

[WWW.THEEXCHANGEATBEVERLYGRAY.ORG](http://WWW.THEEXCHANGEATBEVERLYGRAY.ORG)



# Small Business Resources

BUFFALO STATE SMALL BUSINESS  
DEVELOPMENT CENTER (SBDC)

- Business Plan Development
- Funding Sources
- Exporting of Goods & Services
- Market Plan Development
- Invention Viability
- Compliance with Licensing & Regulation

<https://sbdc.buffalostate.edu/sbdc-services>



# Small Business Resources

*(Cont.)*

BSU – SBDC SERVICES

- Business Plan Development
- Small Business start ups
- Organizational structure
- Accounting
- Financial Planning
- E-commerce
- Cost analysis
- Loan Information
- Marketing
- Human Resources (HR)
- Employee Training
- And More!



# Coming in 2025: Community Benefits Program

## WHAT IS A COMMUNITY BENEFITS PROGRAM?



Leverage large scale Buffalo Sewer construction and professional services contracting to deliver positive economic, environmental, and social impacts for residents of our service area.



Elevate and support the work of local nonprofit organizations and schools that support shared education, environmental stewardship, workforce development, and economic goals



### How:

Prime companies contracting with BSA are encouraged to assist nonprofit activity in the Buffalo community through workforce development, contracting, education, community improvements, financial or in-kind contributions, volunteering and more.



### Why:

The goal is to continually increase health, equity, sustainability, and opportunities throughout the Buffalo community through economic, environmental, and social impacts for residents

# Potential Community Benefits Program Areas

- Workforce Development
- Economic Development
- Education
- Community and Environmental Health

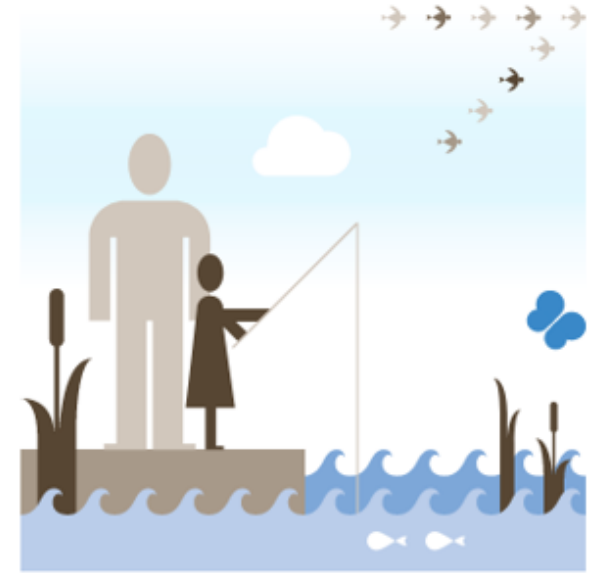



Q&A

# Contact Information

## Walt Walker, PE, ENV SP

Program Director, TYLin

[walt.walker@tylin.com](mailto:walt.walker@tylin.com)

## Edmund Aplerh-Doku, PE, ENV SP

Program Manager, TYLin

[edmund.aplerhdoku@tylin.com](mailto:edmund.aplerhdoku@tylin.com)

## Art Hall

Community Engagement Lead, Hallmark Planning

## Rosaleen Nogle, PE, BCEE

Principal Sanitary Engineer, Buffalo Sewer Authority



# Buffalo Sewer Authority Website

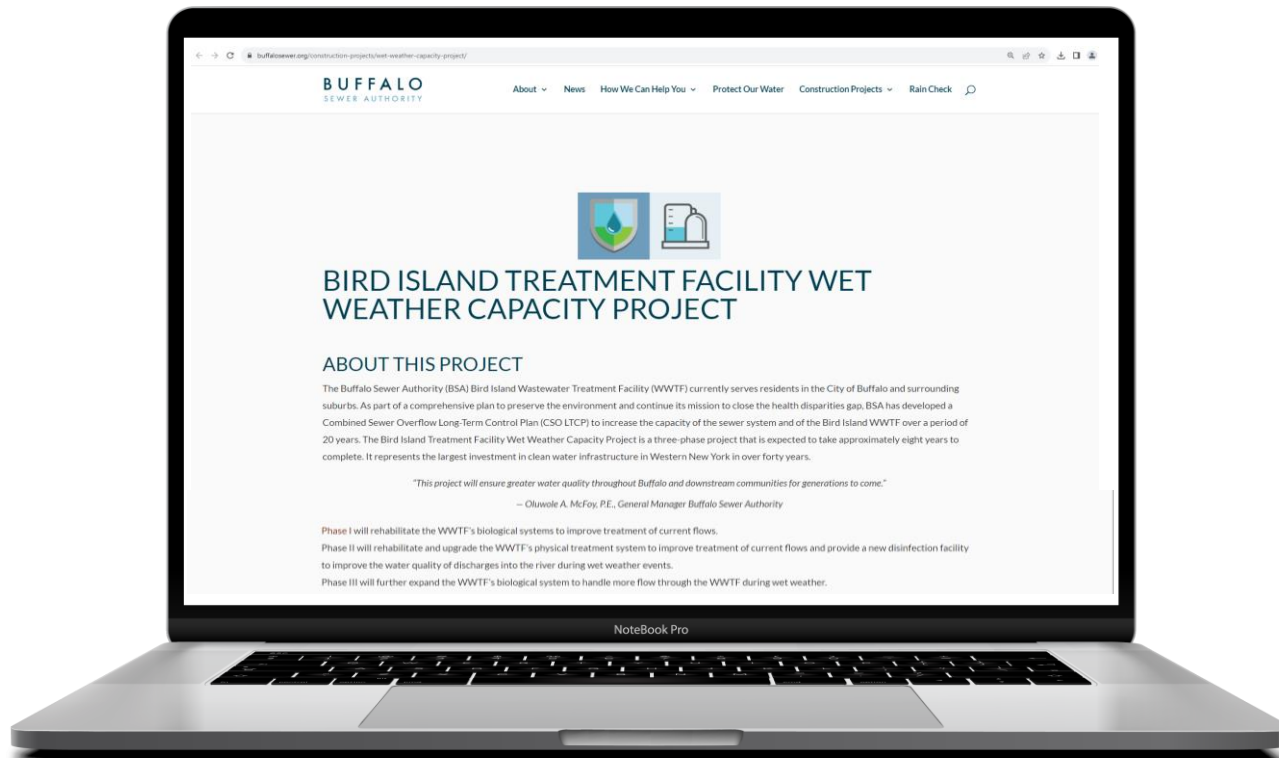

[buffalosewer.org](http://buffalosewer.org)

## Your BEST source of information!

- ✓ Consultant, Contractor, and Supplier Opportunities
- ✓ Construction Updates
- ✓ FAQs
- ✓ Board Meeting Minutes
- ✓ Public Participation Plans



# Thank you!

GET IN TOUCH:



@BuffaloSewer



BuffaloSewer.org



@BuffaloSewer



BuffaloSewerAuthority